

Dive No.	360
Date	5/29/21
Location	Mammoth Lake, Clute, TX
Max. depth	24ft
Duration	18min

Time.	10:03 AM
Air Temp.	78.8°F
Water Temp.	71.6°F
Buddy	
Dive Guide	Tony Flynn

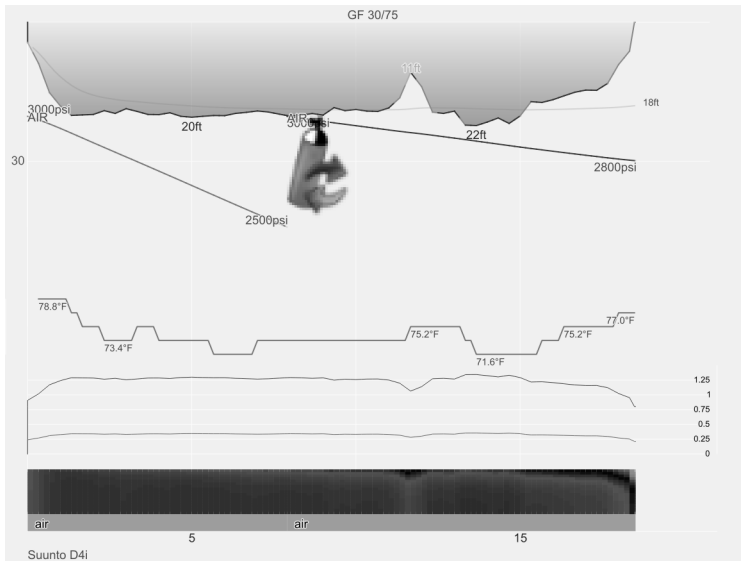

Notes

Dive No.	361
Date	5/29/21
Location	Mammoth Lake, Clute, TX
Max. depth	27ft
Duration	26min

Time.	10:53 AM
Air Temp.	80.6°F
Water Temp.	68.0°F
Buddy	
Dive Guide	Tony Flynn

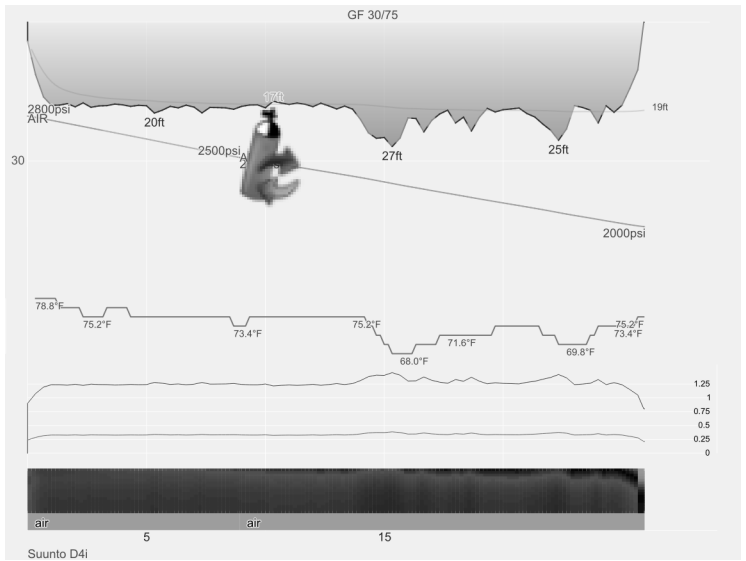

Notes

Dive No.	362
Date	5/30/21
Location	Mammoth Lake, Clute, TX
Max. depth	24ft
Duration	28min

Time.	10:19 AM
Air Temp.	80.6°F
Water Temp.	71.6°F
Buddy	
Dive Guide	Tony Flynn

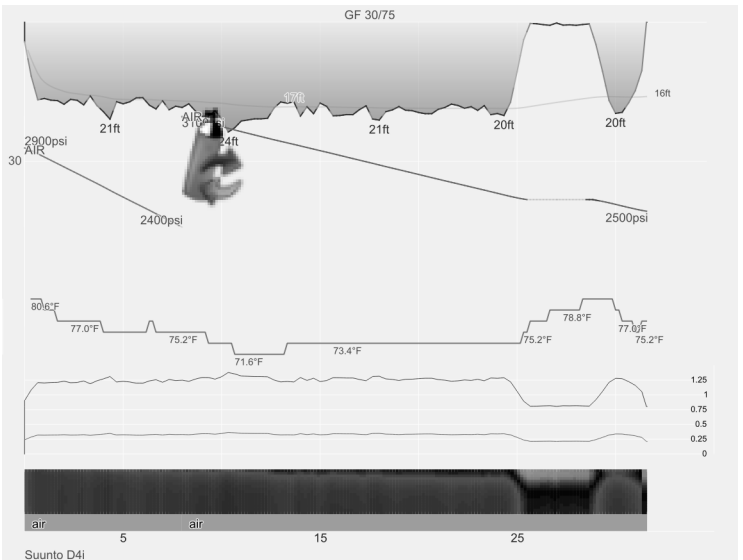

Notes

Dive No.	363
Date	5/30/21
Location	Mammoth Lake, Clute, TX
Max. depth	30ft
Duration	26min

Time.	11:08 AM
Air Temp.	80.6°F
Water Temp.	68.0°F
Buddy	
Dive Guide	Tony Flynn

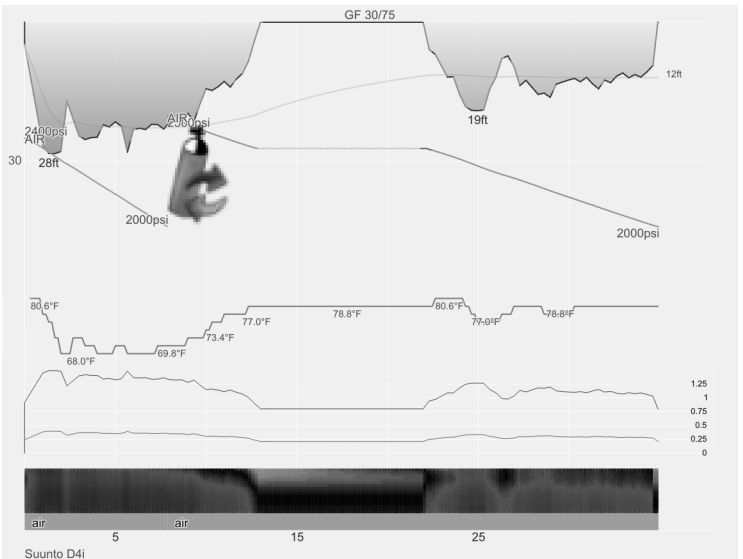

Notes